

B/SPL BLD/305/2001
Planning Permit No.
APPROVED
SUBJECT TO THE CONDITIONS IN
THIS OFFICE LETTER.
No. B2/19099/2001, Date: 08.2.2001
FOR MEMBER SECRETARY
CHENNAI METROPOLITAN
DEVELOPMENT AUTHORITY
CHENNAI-600 008.

CMDA (B) / 11 / NO. 1
C. No. B2/19099/2001
Asst. *[Signature]*
Scrutiny P.A. *[Signature]*
A.P. *[Signature]* D.P.

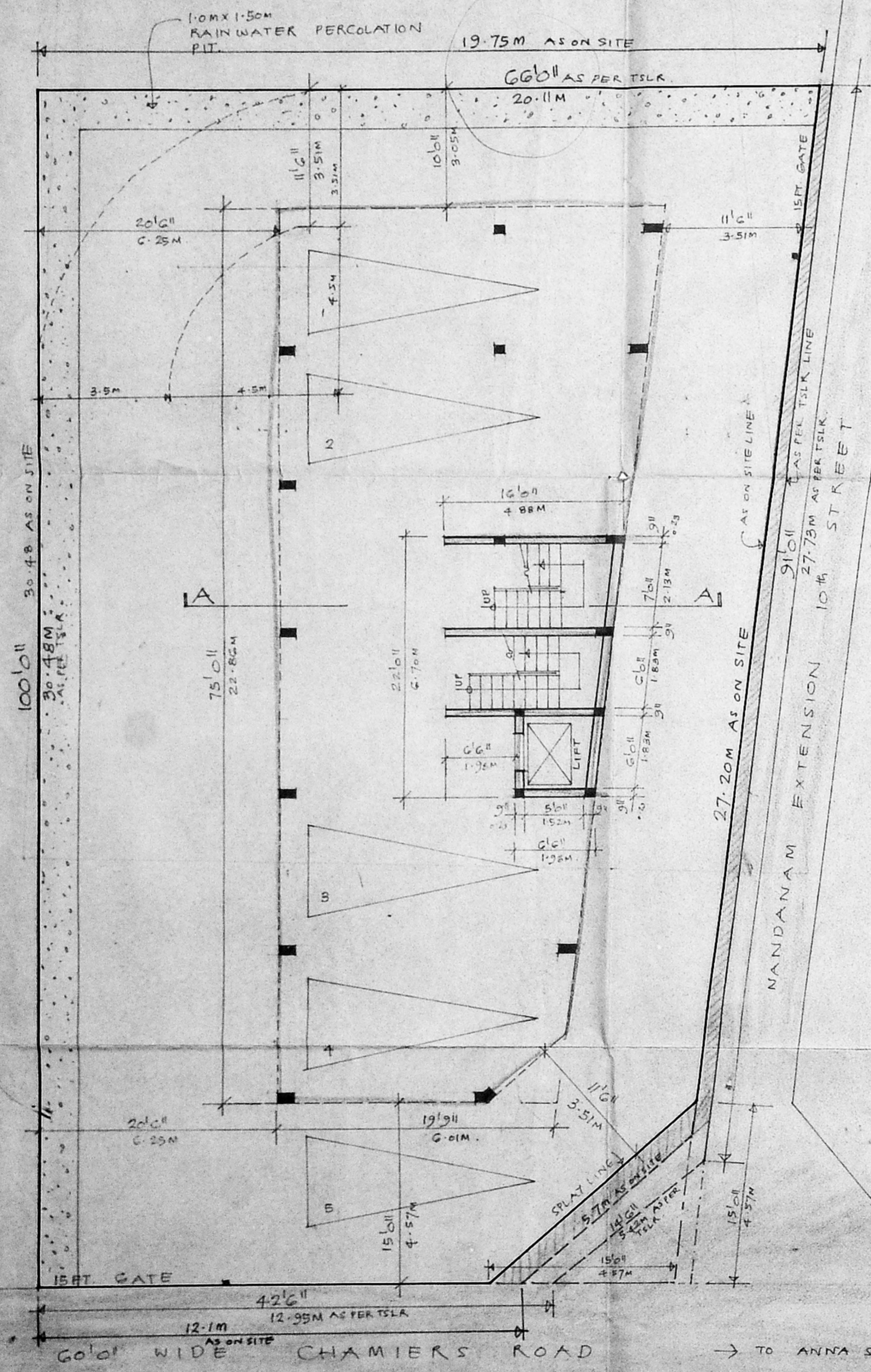

STILT FLOOR PLAN.
SCALE 1/8" = 1'0" (1:100)

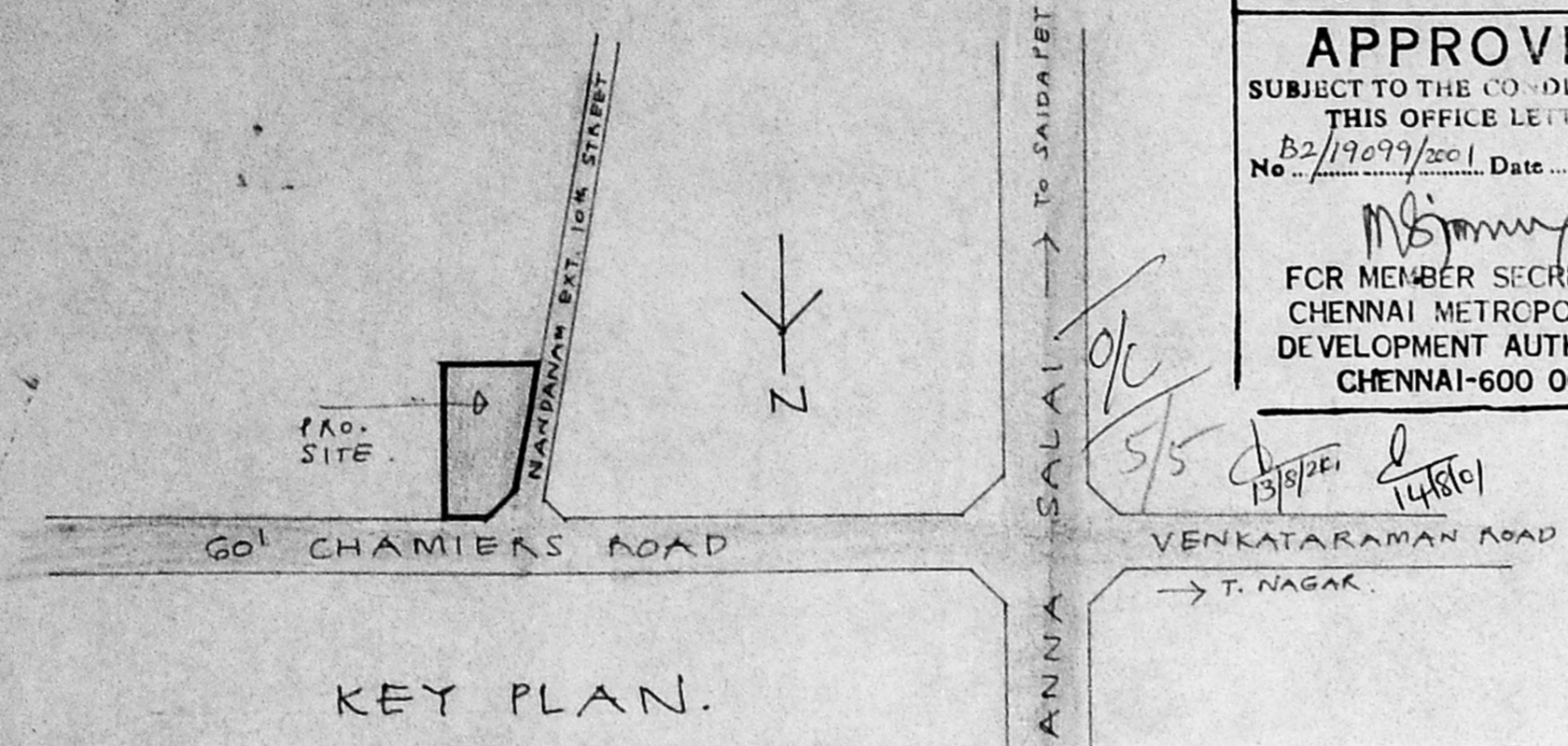
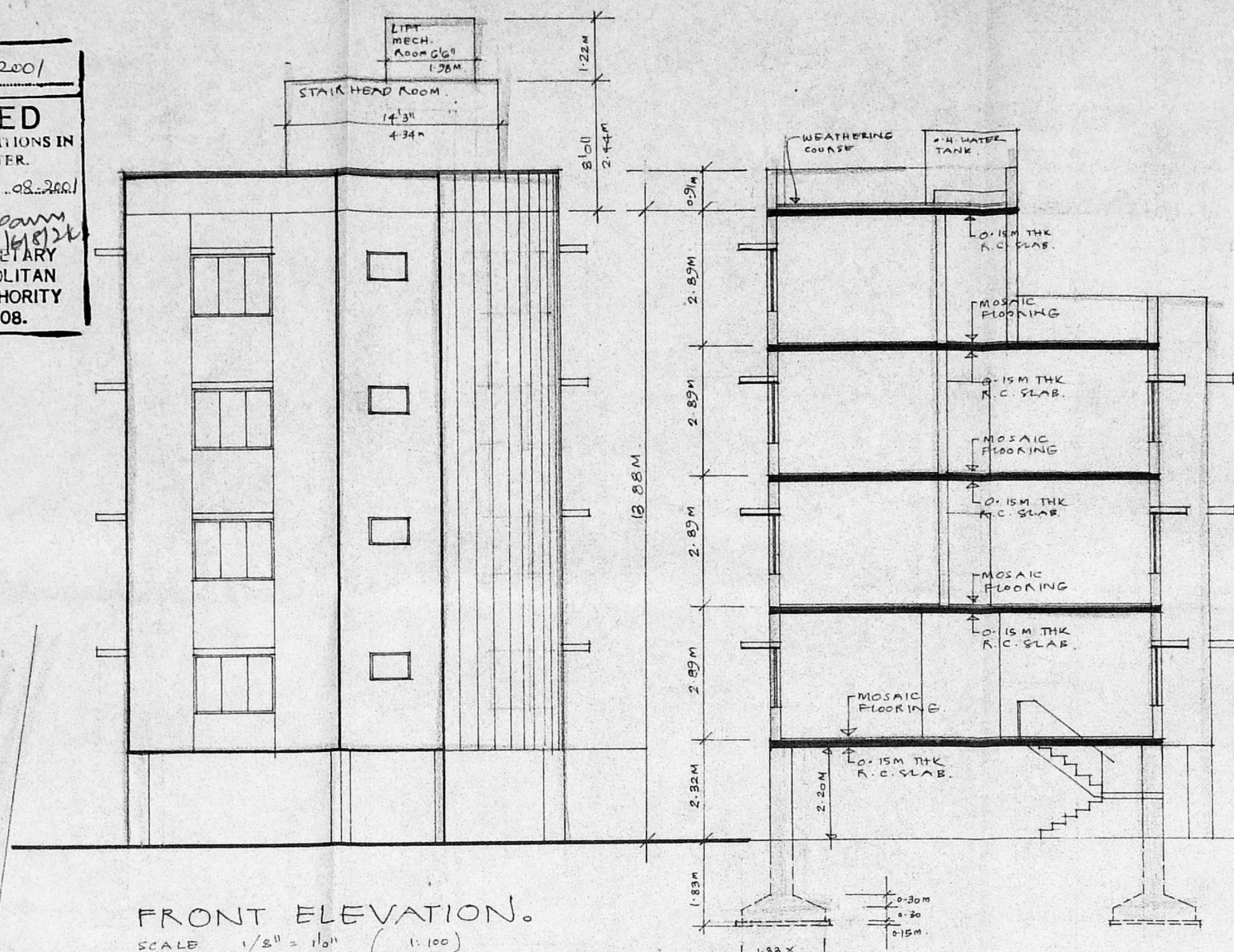

FRONT ELEVATION.
SCALE 1/8" = 1'0" (1:100)

SECTION A/A

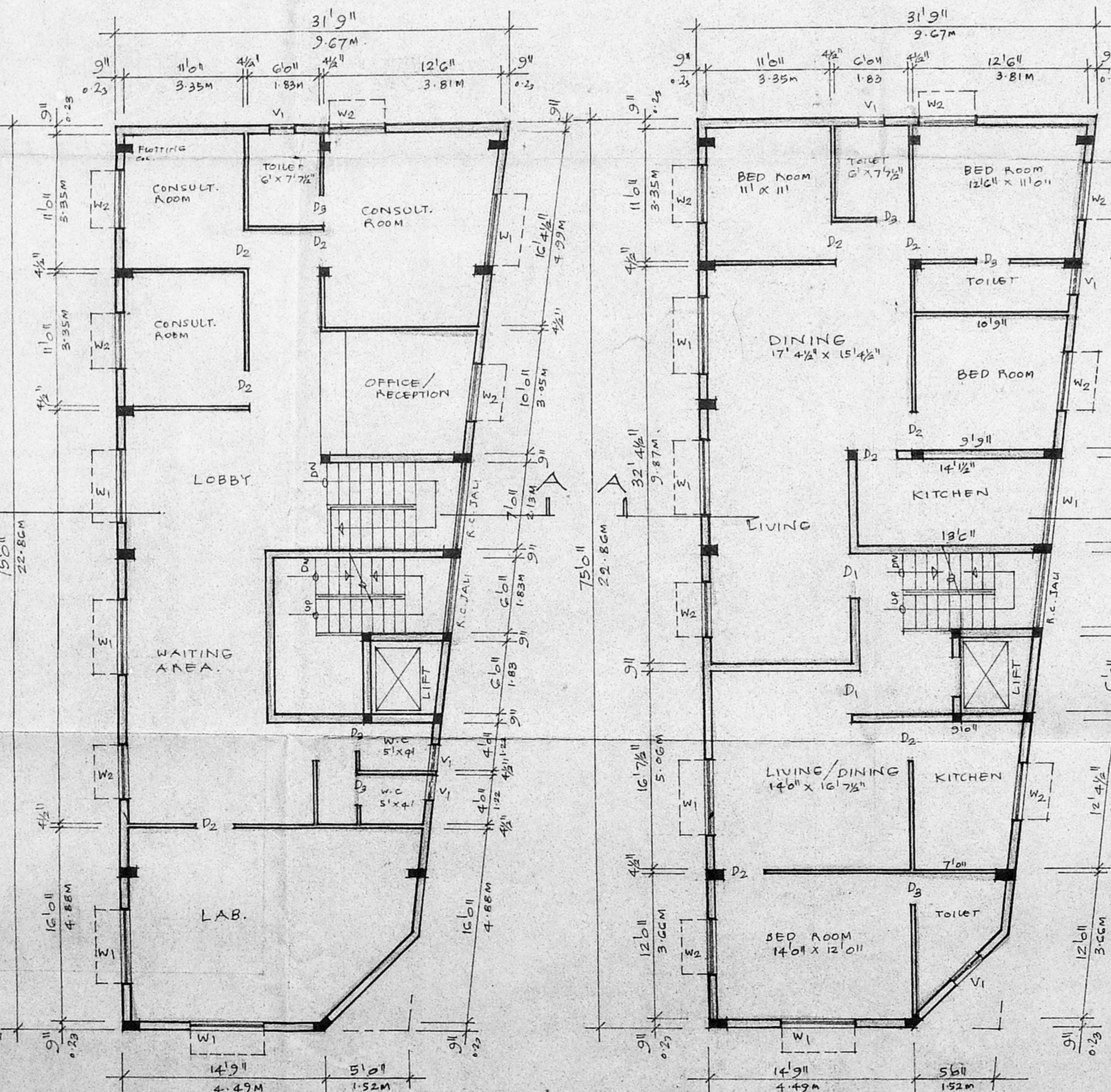

FIRST FLOOR PLAN.
SCALE 1/8" = 1'0" (1:100)

2nd & 3rd FLOOR PLAN.
SCALE 1/8" = 1'0" (1:100)

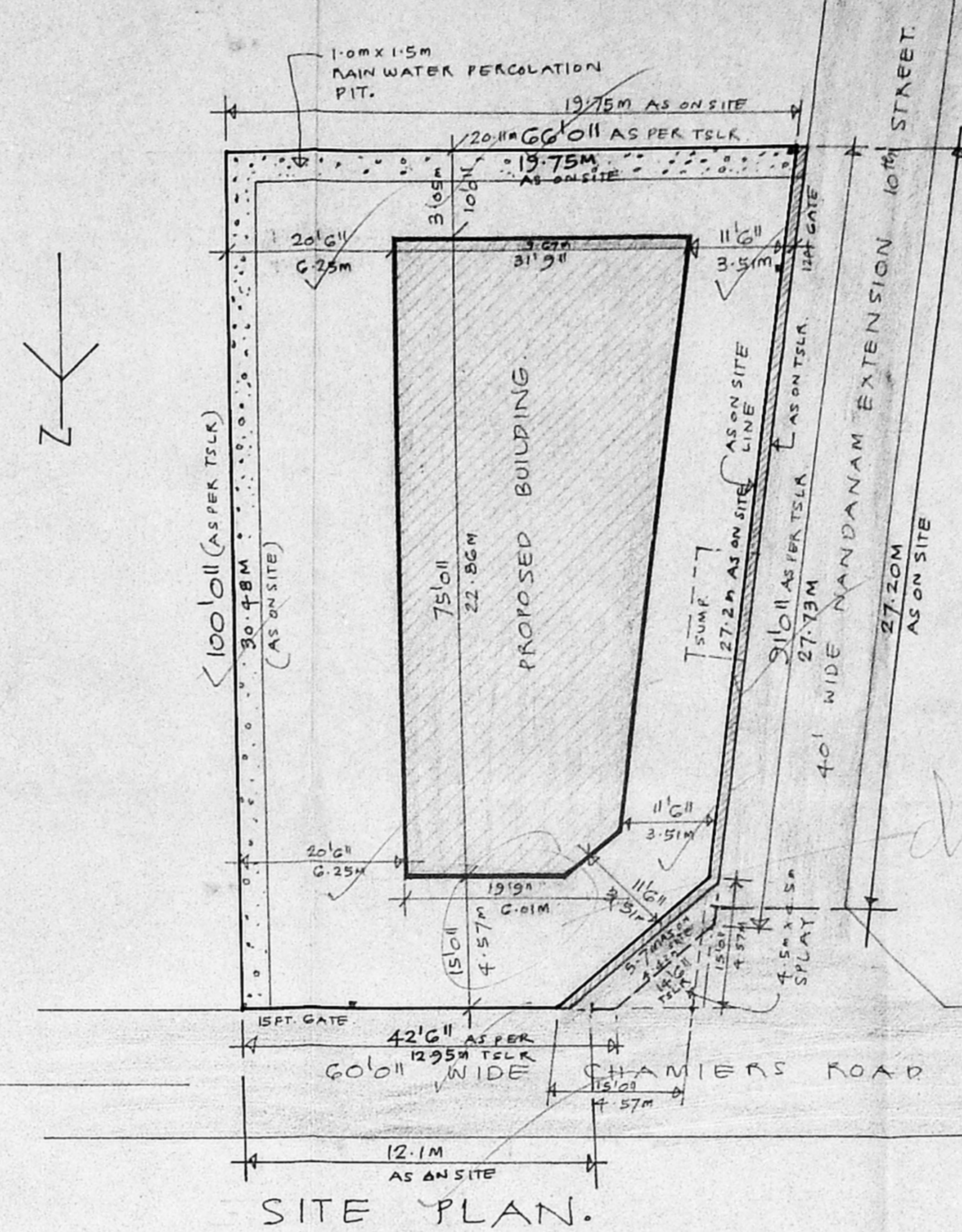

SITE PLAN.
SCALE 1/16" = 1'0" (1:200)

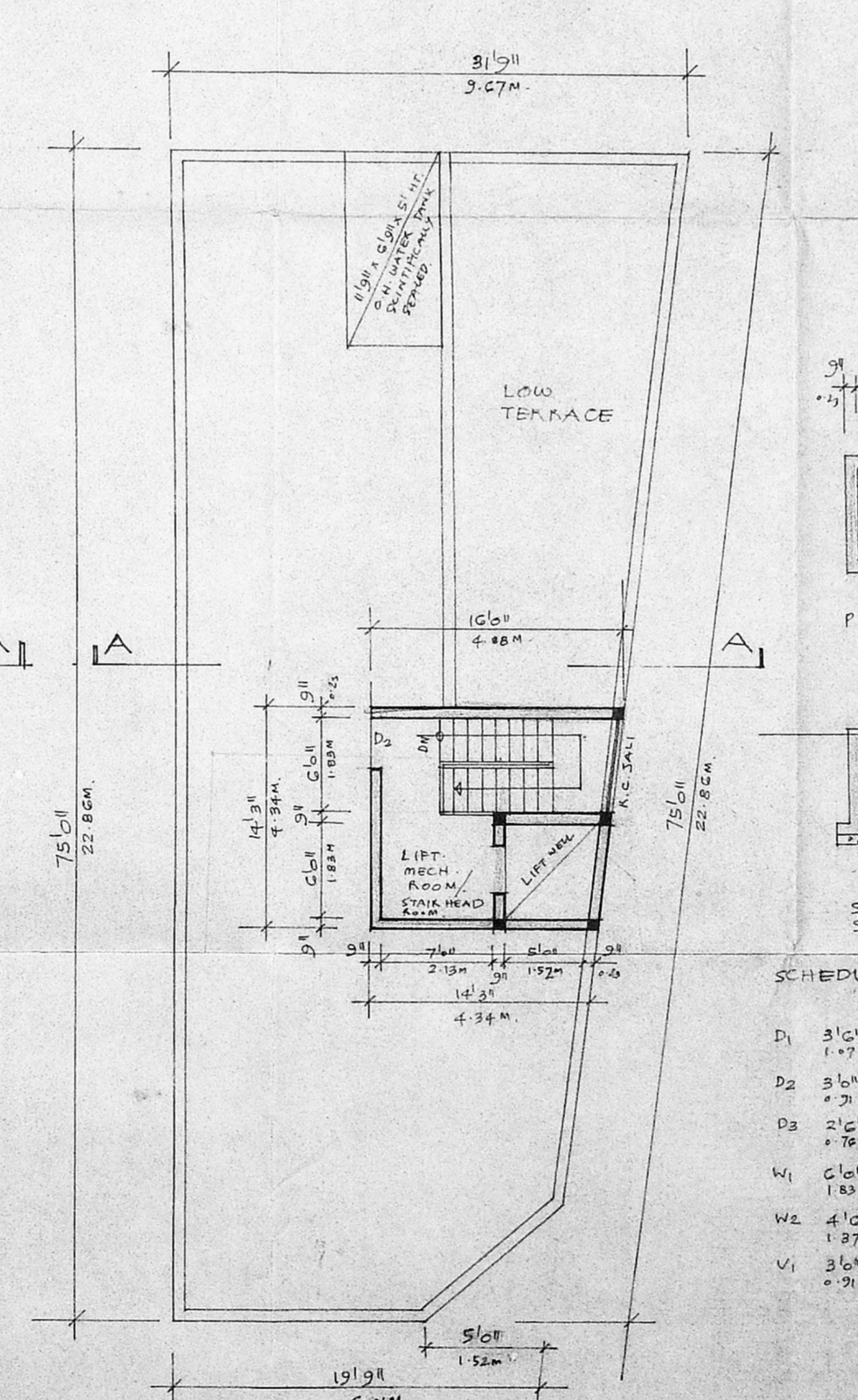

TERRACE FLOOR PLAN.
SCALE 1/8" = 1'0" (1:100)

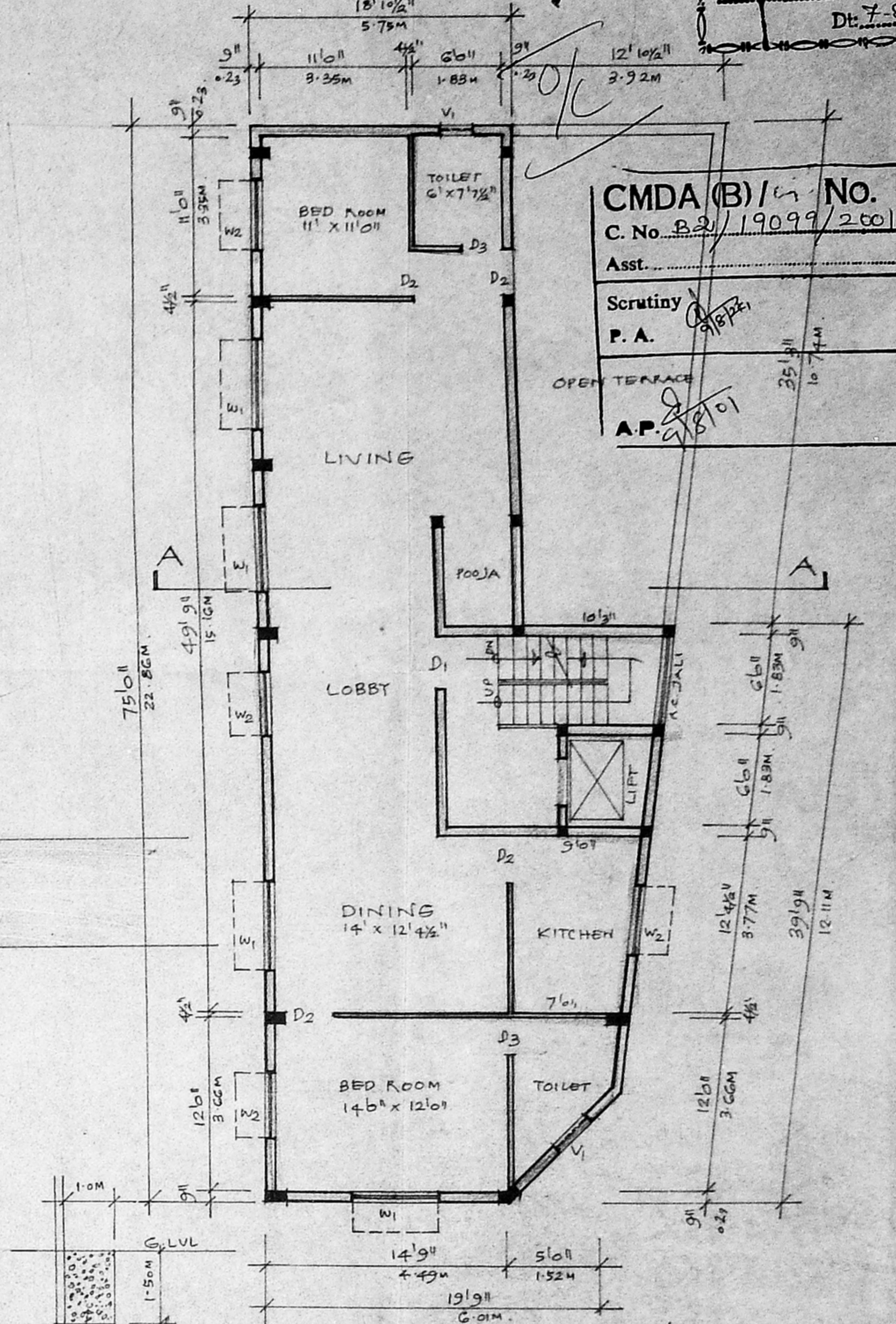

FOURTH FLOOR PLAN.
SCALE 1/8" = 1'0" (1:100)

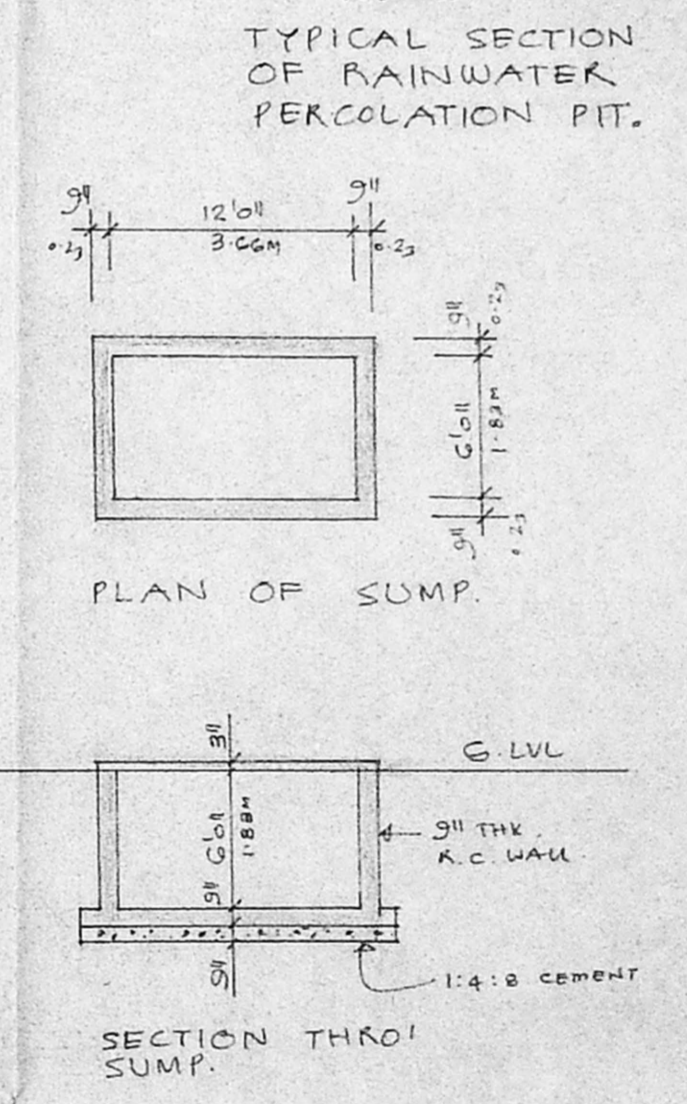

SCHEDULE OF JOINERY

D1	3'0" x 7'6"	T.W. FLUSH DOOR
D2	3'0" x 7'0"	T.W. FLUSH DOOR
D3	2'0" x 7'0"	T.W. FLUSH DOOR
W1	6'0" x 4'0"	T.W. GLAZED WINDOW
W2	4'0" x 4'0"	T.W. GLAZED WINDOW
V1	3'6" x 2'0"	R.C. JALI

STATEMENT OF BUILT UP AREA

STILT FLOOR AREA	: 182.24 m ²
FIRST FLOOR AREA	: 182.24 m ²
SECOND FLOOR AREA	: 182.24 m ²
THIRD FLOOR AREA	: 182.24 m ²
FOURTH FLOOR AREA	: 144.39 m ²
TOTAL AREA	: 873.35 m ²
PLOT AREA	: 547.58 m ²
PSI	: 1:26
COVERAGE	: 35%

PROPOSED NURSING HOME
AND RESIDENTIAL BUILDING
AT DOOR. NO 121 CHEMIERS
ROAD, NANDANAM EXTENSION
PLOT NO 136, R.S. NO 3884/152
BLOCK NO 77 OF MYLAPORE.

S. Pillai

T. Lakshmi

S. ATHYAYA'S & B.S.
Chartered Engineer
Class-I, Licensed Surveyor M. 91
Corporation of Chennai
33, Nethalathur S.F.N. 24, Ch-17

SIGNATURE OF OWNER

SIGNATURE OF LICENSED SURVEYOR